

Bearings Based On Reference Plat
Of Lot 7 Ammended, Easthaven Estates, Part 1

SIP: Set Iron Pin
FIP: Found Iron Pin

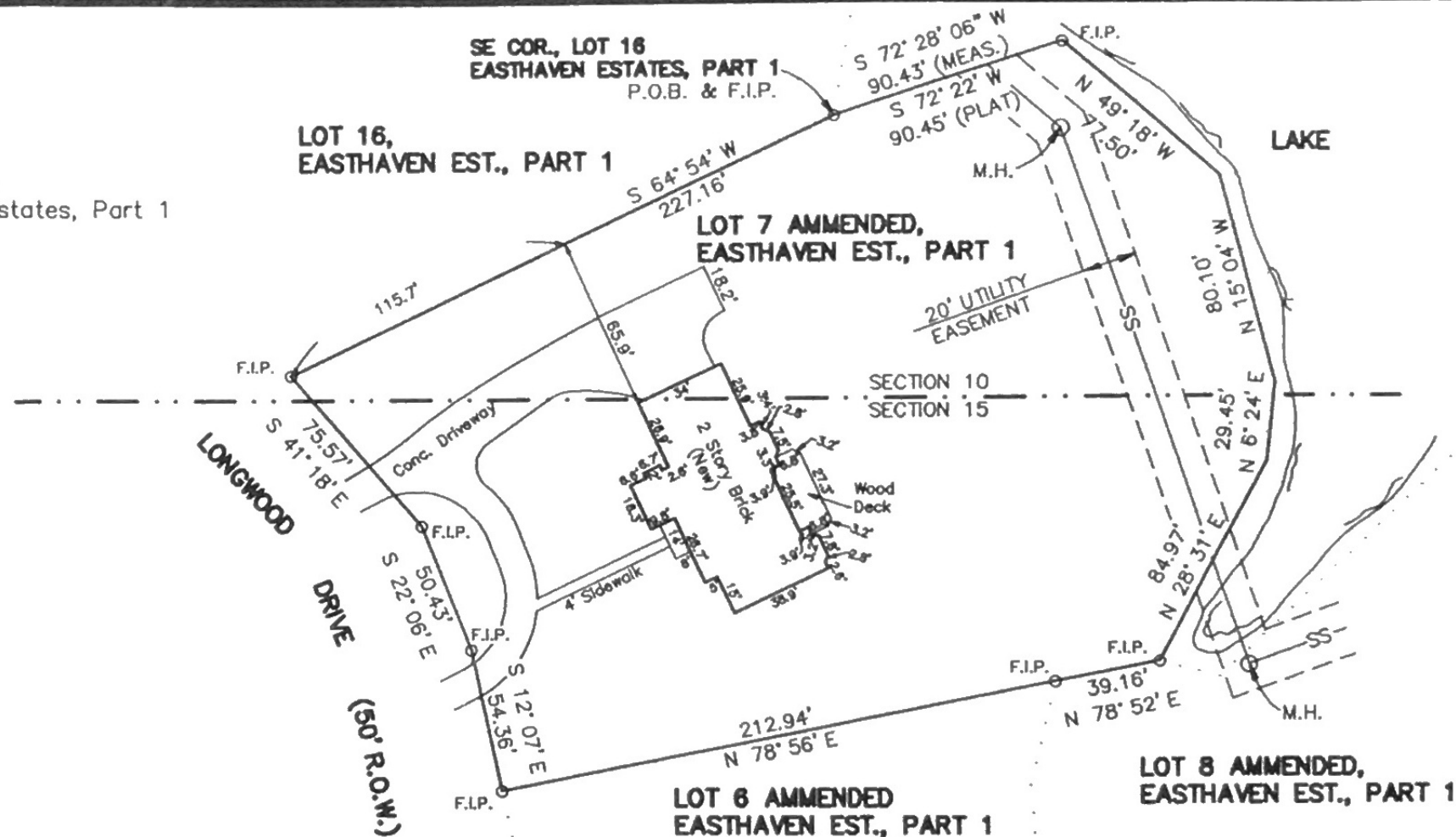

This is to certify that this property is located in Zone C, which is defined as "areas of minimal flooding", HUD identified special flood hazard area according to F.I.A. Community Panel No. 280143 0003 B, effective date September 17, 1980.

I certify that the information on this plat is thorough and accurate to the best of my knowledge.

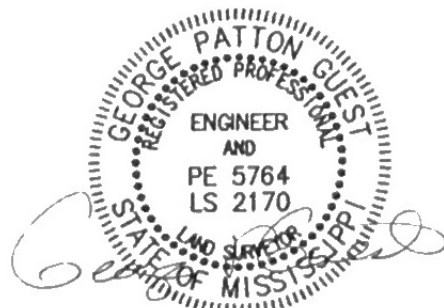

PLAT OF SURVEY OF LOT 7 AMENDED,
EASTHAVEN ESTATES, PART 1
SITUATED IN THE NE 1/4 OF SECTION 15, T5N-R3E
& SE 1/4 OF SECTION 10, T5N-R3E,
CITY OF BRANDON
RANKIN COUNTY, MISSISSIPPI

QUEST CONSULTANTS, INC.

CONSULTING ENGINEERS — SURVEYORS

Twenty Eastgate Dr. • P.O. Box 1225 • Brandon, MS 39042

Telephone (601) 825-8341

Date: 5-11-93

Scale: 1" = 60'

DWG\G-417

Job No.: G-417

Notes: FILE

Drawn By: M.R.L.